Lifeline
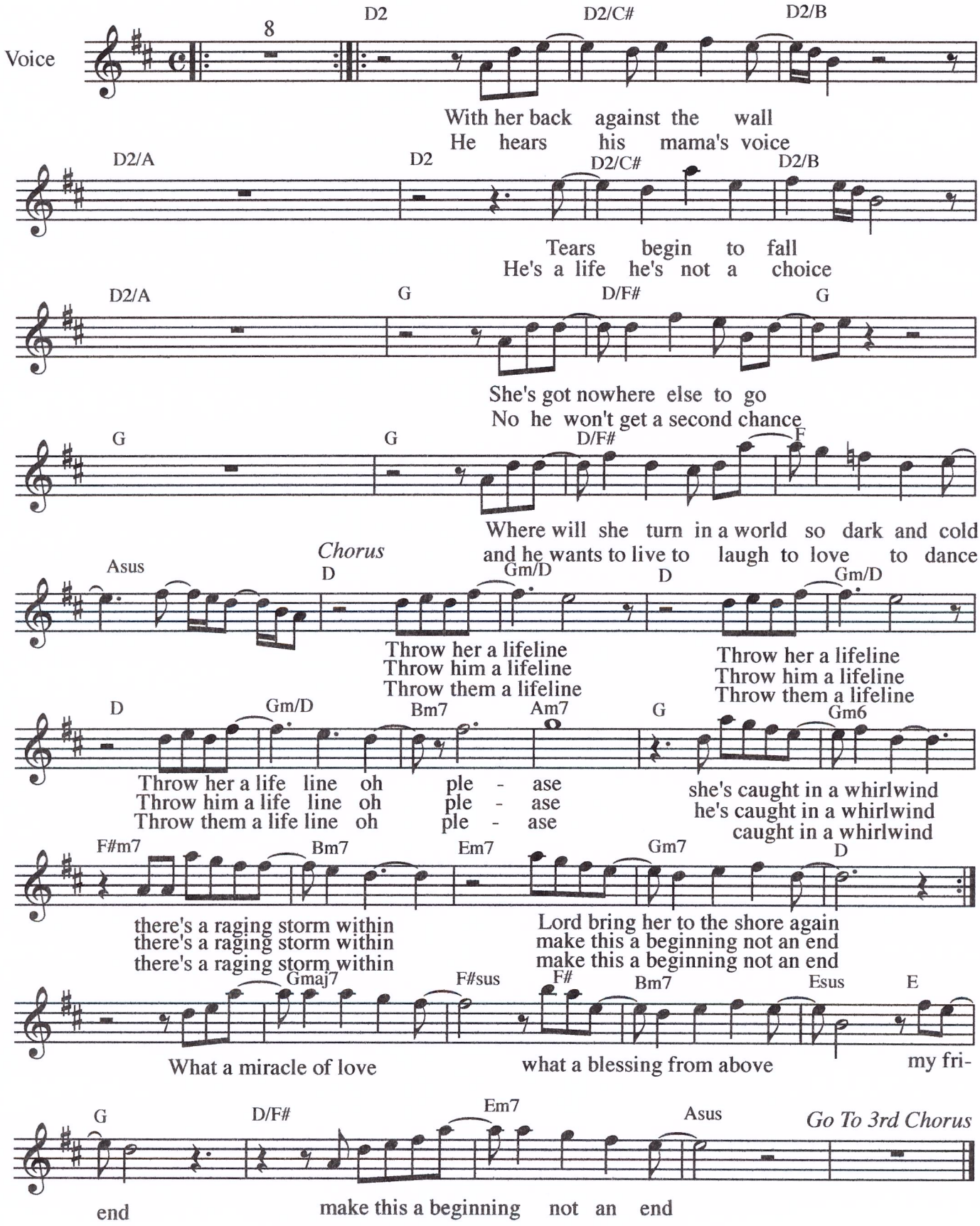
Words and Music
by Tammy and David Sears